

**HAGOOD HOMES
PORTSMOUTH ISLAND - LOT 7 CP
DAVISON RESIDENCE**

ALL BASE CABINETS SHOULD BE @ 35"
TO TOP OF CABINET FROM SLAB

CABINETS MUST HAVE A 19 1/2" CLEARANCE FROM
TOP OF BASE CAB. BOX TO BOTTOM OF LIGHTRAIL.

BLOCK REF WALL CABINET AT WALL FOR SUPPORT
FILL IN VOID ON BOTTOM W/ UF6

ALL LIGHTRAIL TO BE INSTALLED FLAT (3/4" TALL)
W/ RETURNS IN RANGE HOLE FLUSH WITH EAR OF CABINET.
OPEN ENDS ARE TO HAVE SAME REVEAL AS FRONTS

COUNTERTOPS SUPPLIED BY OTHERS

**KITCHEN:
PERIM (HC-K1)
ISLAND (HC-IS)**

KIT PERIM.

- 2 - UF3
- 1 - UF6
- 1 - F696
- 2 - F342
- 2 - WTO4.5
- 3 - SCRIBE8
- 3 - SHM8
- 1 - WREP32496
- 4 - LCOVE
- 1 - 2X4 STUD
- 4 - V724 (3/4" LIGHTRAIL--LAY FLAT)
- 1 - V724 (BASE BOARD ON OUTSIDE WREP)
- 1 - TK

- ISLAND**
- 1 - WTO4.5
 - 1 - SCRIBE8
 - 2 - SHM8
 - 1 - TK

- 28 (32) - DOORS:
- 9 (15) - DRAWERS:

- BUILT IN HARDWARE INCLUDED:**
- 4 (6) DOORS

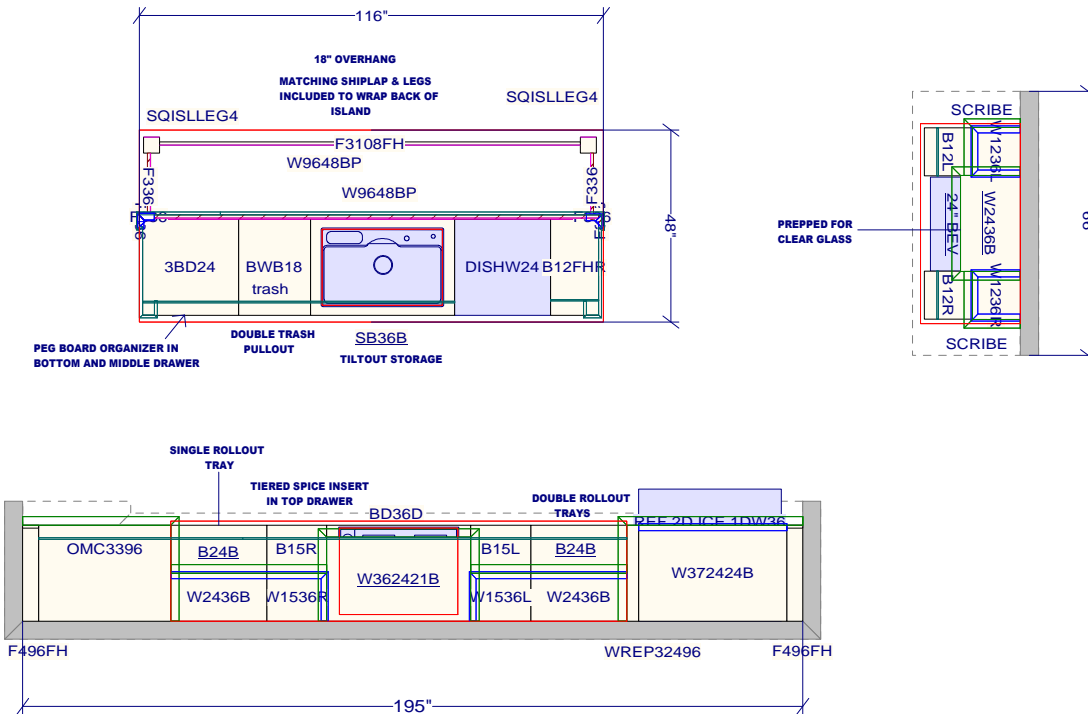

All dimensions _size designations given are subject to verification on job site and adjustment to fit job conditions.



This is an original design and must not be released or copied unless applicable fee has been paid or job order placed.

Designed: 1/13/2020
Printed: 2/5/2020

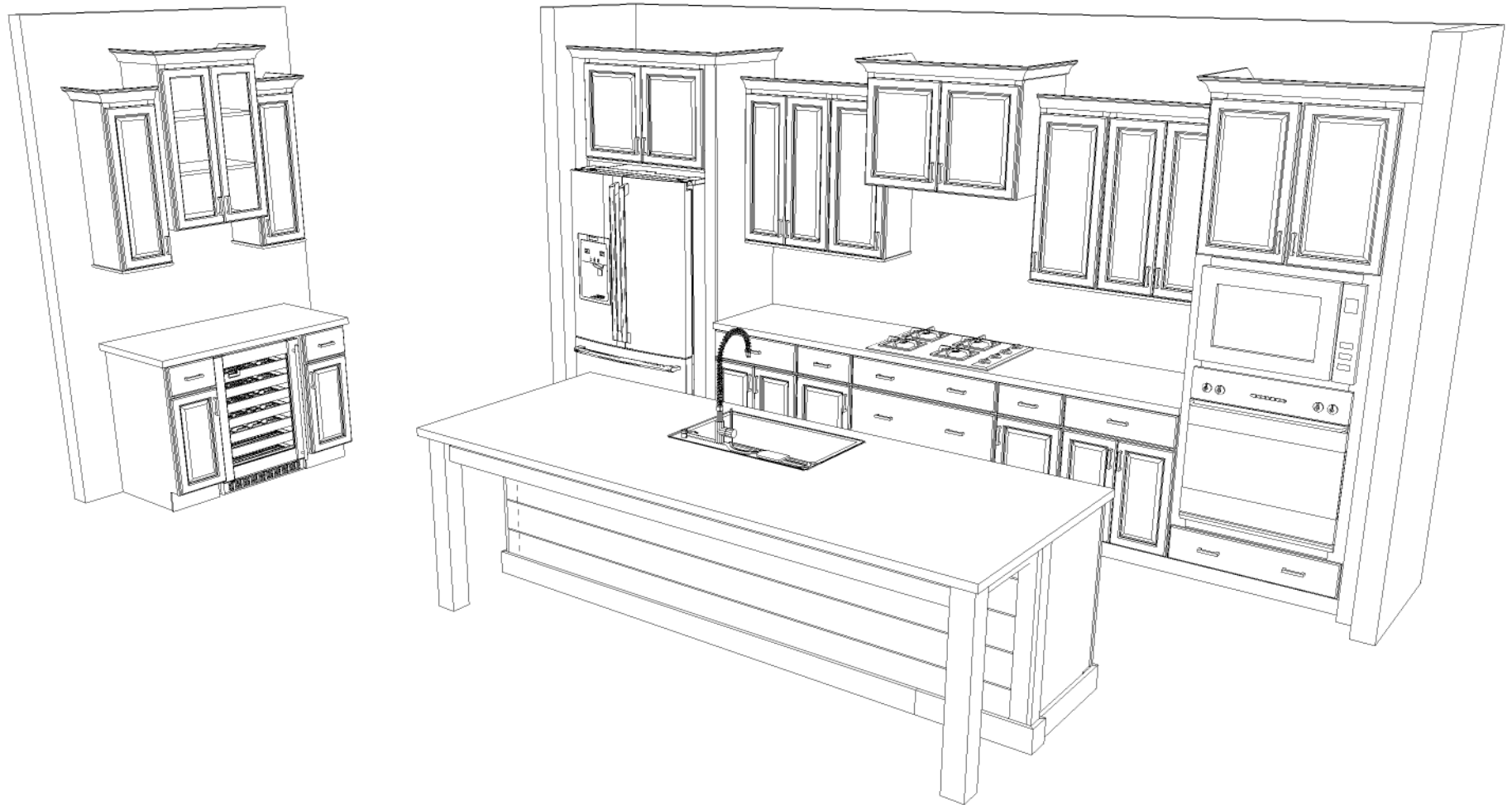

Note: This drawing is an artistic interpretation of the general appearance of the design. It is not meant to be an exact rendition.

2020

Designed: 1/13/2020
Printed: 2/5/2020



Note: This drawing is an artistic interpretation of the general appearance of the design. It is not meant to be an exact rendition.

2020

Designed: 1/13/2020
Printed: 2/5/2020

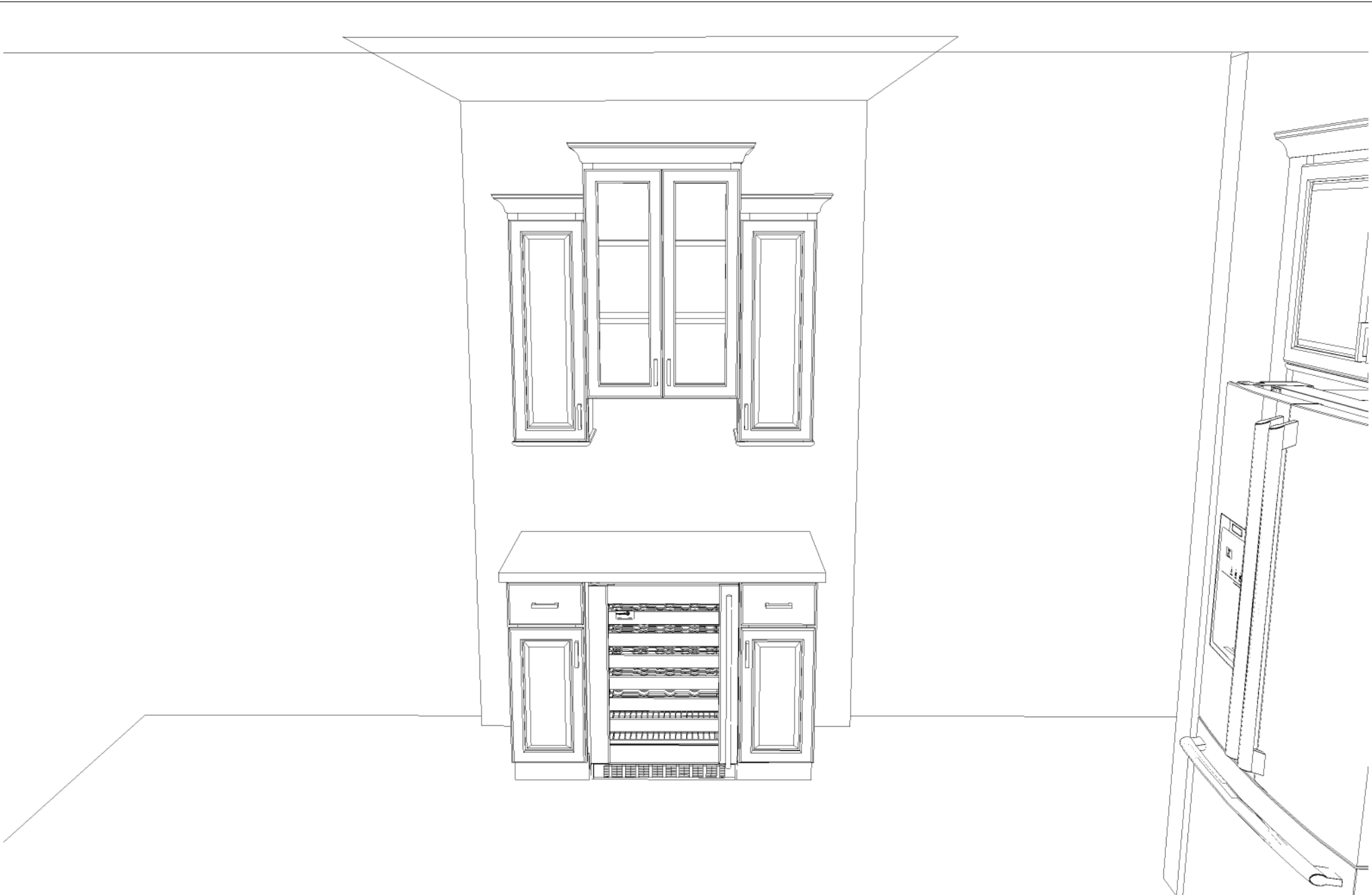

Note: This drawing is an artistic interpretation of the general appearance of the design. It is not meant to be an exact rendition.



Designed: 1/13/2020
Printed: 2/5/2020

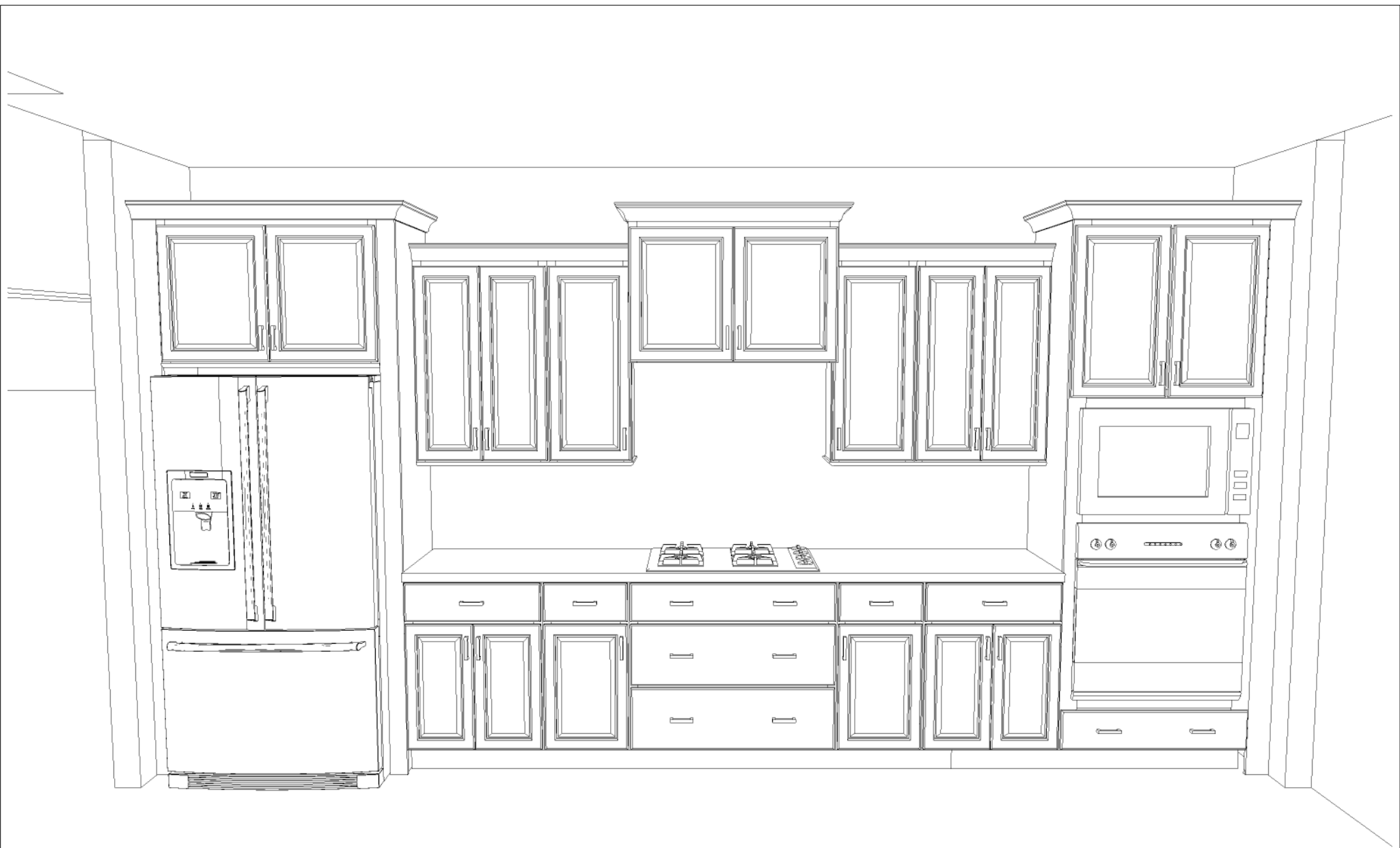

Note: This drawing is an artistic interpretation of the general appearance of the design. It is not meant to be an exact rendition.

2020

Designed: 1/13/2020
Printed: 2/5/2020

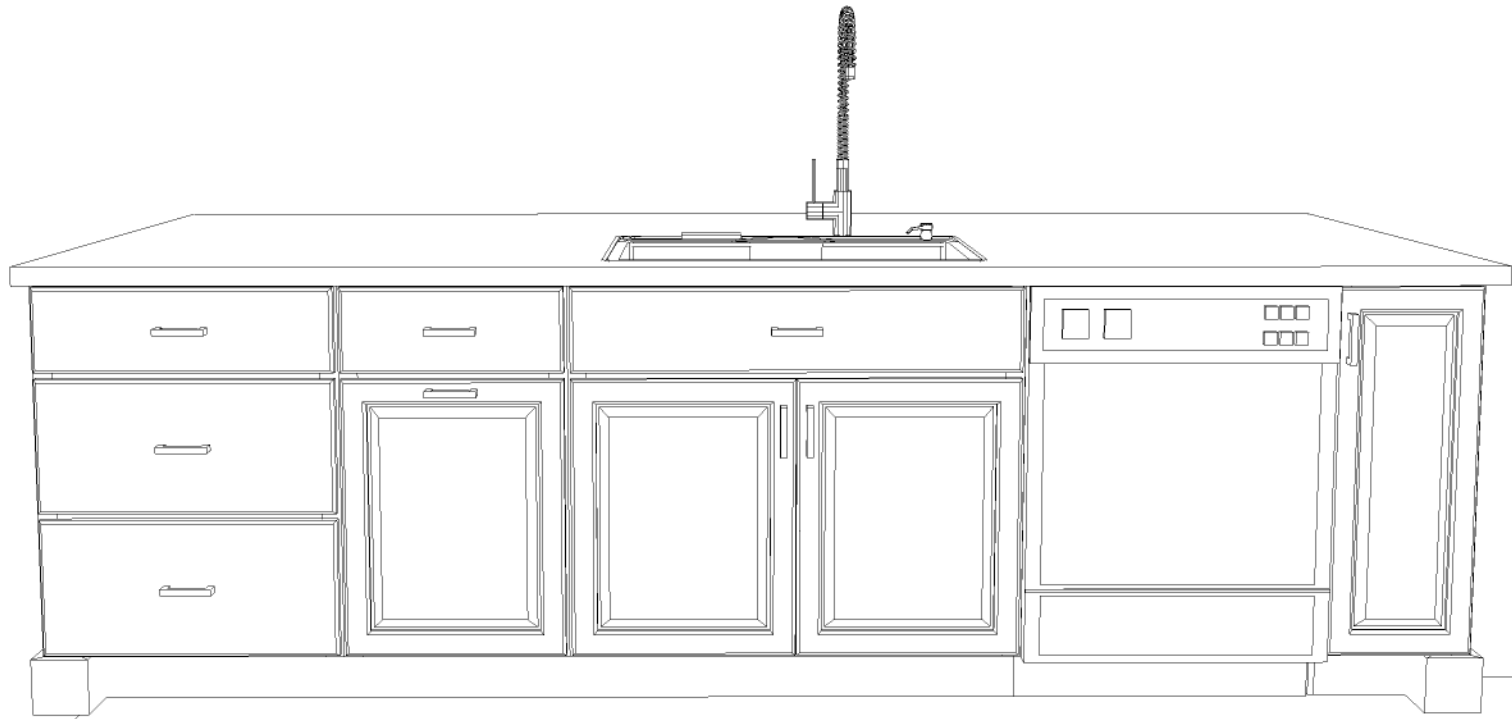

Note: This drawing is an artistic interpretation of the general appearance of the design. It is not meant to be an exact rendition.

2020

Designed: 1/13/2020
Printed: 2/5/2020

**HAGOOD HOMES
PORTSMOUTH ISLAND - LOT 7 CP
DAVISON RESIDENCE**

ANY BATHROOM OR LAUNDRY W/ OPEN END:
IF CABINETS HAS TO BE SHIMMED ON TILE
SKIN SIDE OF OPEN END TO FLOOR. NO SHOE MOLDING ON TILE

DROP TOE KICKS TIGHT TO TILE IN ALL BATHS
NO SHOE MOLDING USED ON TILE

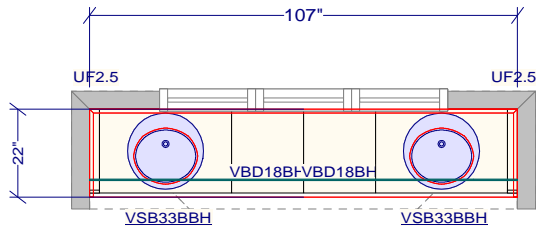

MASTER BATH

COUNTERTOPS SUPPLIED BY OTHERS

MASTER BATH-- (HC-MB)

- 3 - UF3
- 2 - WTO4.5
- 1 - SCRIBE 8
- 1 - TK
- 4 (5) - DOORS
- 6 (7) - DRAWERS

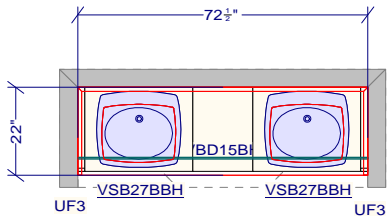

BATH 2

BATH 2--(HC-B2)

- 2 - UF3
- 1 - WTO4.5
- 1 - TK
- 4 (5)- DOORS
- 3 (4) - DRAWERS
- COUNTERTOPS
- #200 SERIES STANDARD COLORS--MATTE/GLOSS FINISH
- 4" FAUCET SPREAD--3/4" SQUARE OR OGEE EDGE STANDARD
- DROP WAVE/LARGE OVAL/MED OVAL BOWL STANDARDS
- 4" INTEGRATED BACKSPLASH W/ SIDE SPLASHES INCLUDED

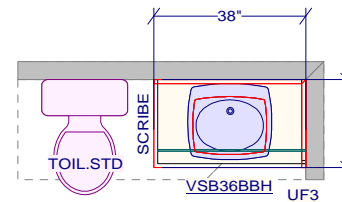

BATH 4

BATH 4--(HC-B4)

- 2 - UF3
- 1 - WTO4.5
- 1 - TK
- 2(3)- DOORS
- COUNTERTOPS
- #200 SERIES STANDARD COLORS--MATTE/GLOSS FINISH
- 4" FAUCET SPREAD--3/4" SQUARE OR OGEE EDGE STANDARD
- DROP WAVE/LARGE OVAL/MED OVAL BOWL STANDARDS
- 4" INTEGRATED BACKSPLASH W/ SIDE SPLASHES INCLUDED

All dimensions _size designations given are subject to verification on job site and adjustment to fit job conditions.



This is an original design and must not be released or copied unless applicable fee has been paid or job order placed.

Designed: 1/13/2020
Printed: 2/5/2020



Note: This drawing is an artistic interpretation of the general appearance of the design. It is not meant to be an exact rendition.

2020

Designed: 1/13/2020
Printed: 2/5/2020



Note: This drawing is an artistic interpretation of the general appearance of the design. It is not meant to be an exact rendition.



Designed: 1/13/2020
Printed: 2/5/2020

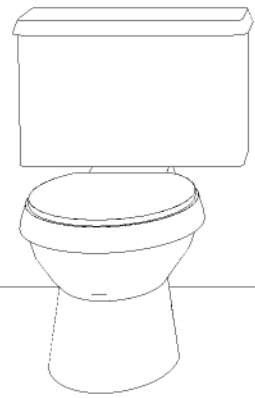

Note: This drawing is an artistic interpretation of the general appearance of the design. It is not meant to be an exact rendition.

2020

Designed: 1/13/2020
Printed: 2/5/2020

**HAGOOD HOMES
PORTSMOUTH ISLAND - LOT 7 CP
DAVISON RESIDENCE**

ANY BATHROOM OR LAUNDRY W/ OPEN END:
IF CABINETS HAS TO BE SHIMMED ON TILE
SKIN SIDE OF OPEN END TO FLOOR. NO SHOE MOLDING ON TILE

DROP TOE KICKS TIGHT TO TILE IN ALL BATHS
NO SHOE MOLDING USED ON TILE

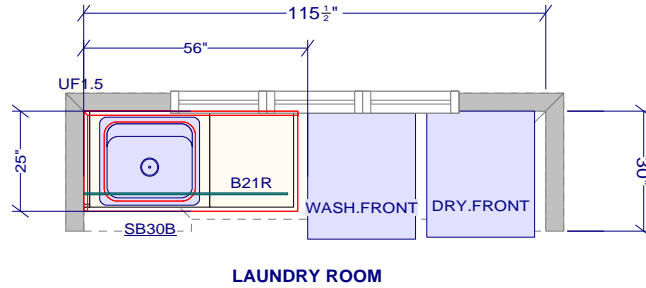

LAUNDRY RM--(HC-LN)

- 1 - UF3
- 1 - WTO4.5
- 1 - TK

- 3(4)- DOORS
- 1 (2)- DRAWERS

COUNTERTOPS
DECK TOP LAMINATE WITH SET ON SPLASH

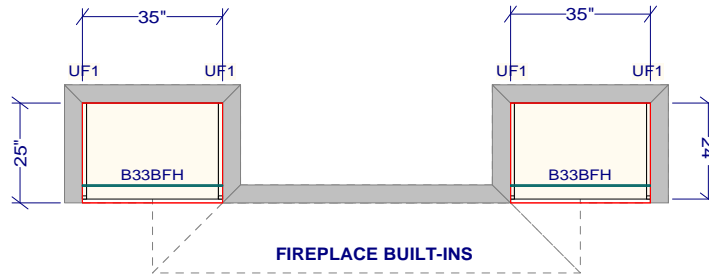

FIREPLACE BUILT-INS --(HC-BK)

- 4 - UF3
- 1 - WTO4.5
- 1 - TK
- 4 (5)- DOORS

TOPS & BOOKCASES ABOVE ARE TO BE
SUPPLIED & INSTALLED BY OTHERS

All dimensions _size designations given are subject to verification on job site and adjustment to fit job conditions.



This is an original design and must not be released or copied unless applicable fee has been paid or job order placed.

Designed: 1/13/2020
Printed: 2/5/2020

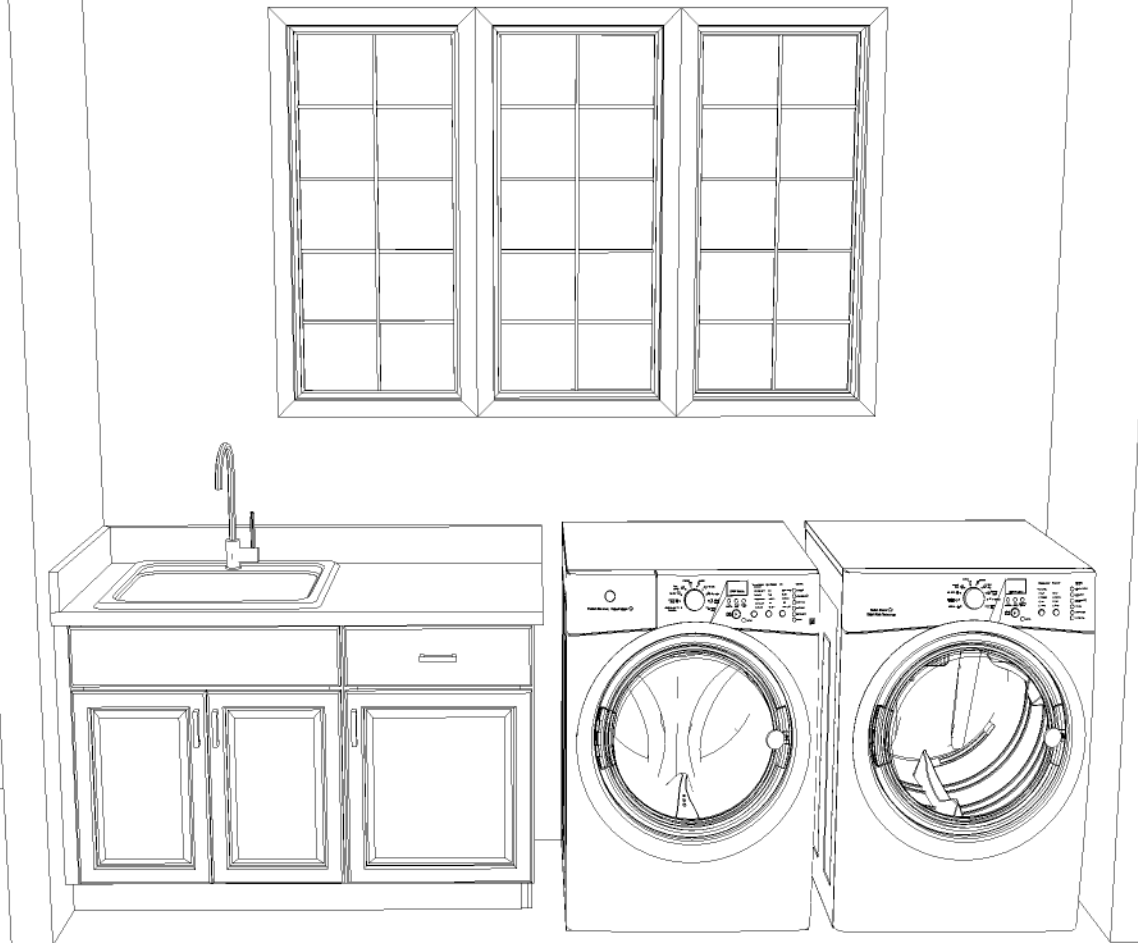

Note: This drawing is an artistic interpretation of the general appearance of the design. It is not meant to be an exact rendition.

2020

Designed: 1/13/2020
Printed: 2/5/2020

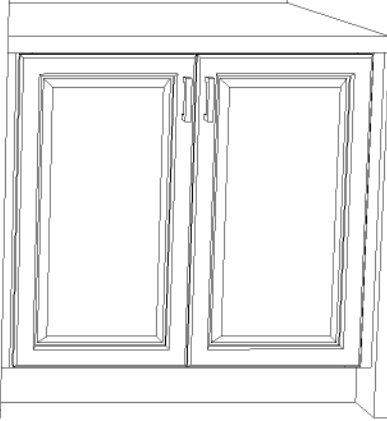
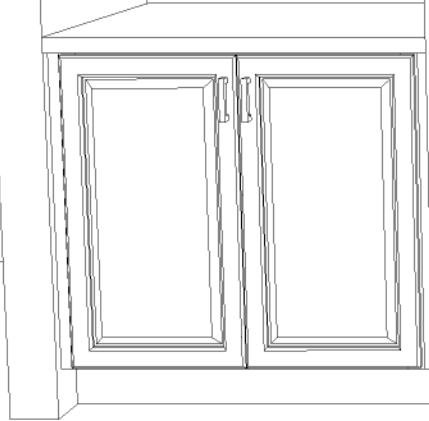

Note: This drawing is an artistic interpretation of the general appearance of the design. It is not meant to be an exact rendition.



Designed: 1/13/2020
Printed: 2/5/2020