

**HAGOOD HOMES - WEINER RESIDENCE
CALIBOGUE STANDARD PLAN
LOT #2
ADDRESS: LELAND, NC**

ALL BASE CABINETS SHOULD BE @ 35" TO TOP OF CABINET FROM SLAB

CABINETS MUST HAVE A 19 1/2" CLEARANCE FROM TOP OF BASE CAB. BOX TO BOTTOM OF LIGHTRAIL.

BLOCK REF WALL CABINET AT WALL FOR SUPPORT FILL IN VOID ON BOTTOM W/ UFG

ALL LIGHTRAIL TO BE INSTALLED FLAT (3/4" TALL) W/ RETURNS IN RANGE HOLE FLUSH WITH EAR OF CABINET. OPEN ENDS ARE TO HAVE SAME REVEAL AS FRONTS

**KITCHEN:
PERIM (HC-K1)
ISLAND (HC-IS)**

COUNTERTOPS SUPPLIED BY OTHERS

KIT PERIM.

- 2 - UF3
- 1 - UFG
- 1 - F696
- 2 - F942
- 2 - WTO4.5
- 3 - SCRIBES
- 3 - SHM8
- 1 - WREP32496
- 4 - LCOVE
- 1 - 2X4 STUD
- 2 - V724 (3/4" LIGHTRAIL-LAY FLAT)

1 - TK

ISLAND

- 1 - WTO4.5
- 1 - SCRIBES
- 2 - SHM8
- 1 - TK

- 28 (32) - DOORS:
- 9 (15) - DRAWERS:

BUILT IN HARDWARE INCLUDED:
4 (6) DOORS

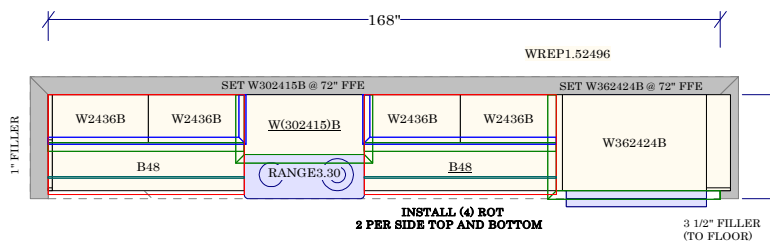

KITCHEN

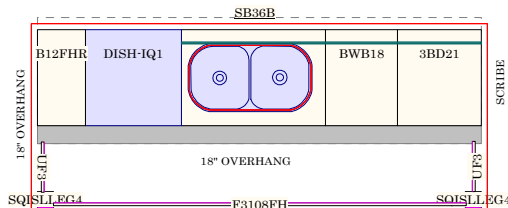

STANDARD ISLAND W/ FRAMED WALL
ISLAND SUPPORTS - SHIPLAP BACK PANEL

ISLAND WALL PER ARCH- (FRAME WALL 110" X 35")
CENTER SINK WITH RANGE
102" FROM RANGE WALL FRAMING
73 1/2" FROM CABINET WALL ON PANTRY WALL FRAMING

R Jindra
All dimensions size designations given are subject to verification on job site and adjustment to fit job conditions.



R Jindra
This is an original design and must not be released or copied unless applicable fee has been paid or job order placed.

Designed: 7/3/2019
Printed: 7/12/2019

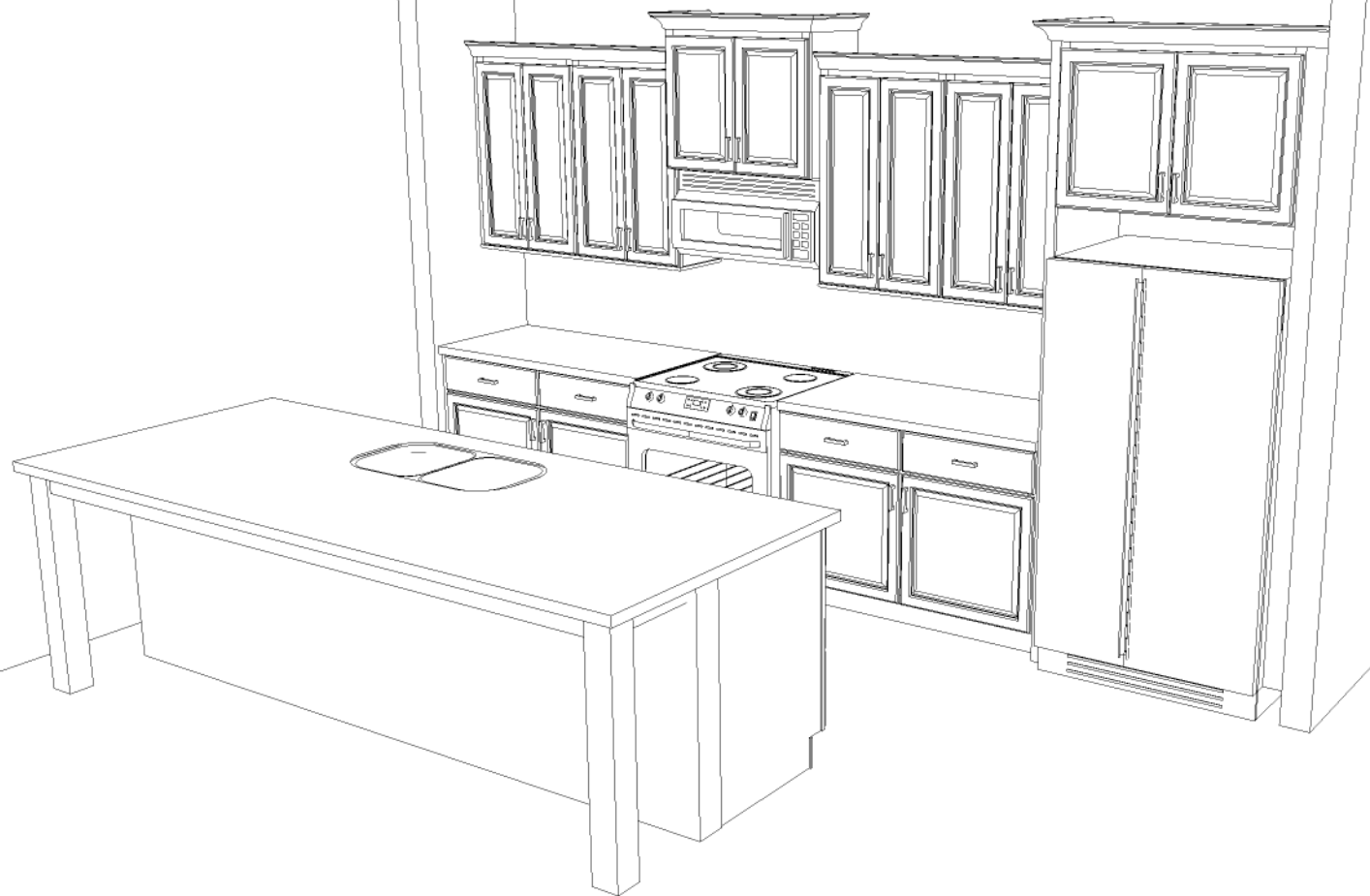

R Jindra
Note: This drawing is an artistic interpretation of the general appearance of the design. It is not meant to be an exact rendition.



Designed: 7/3/2019
Printed: 7/12/2019

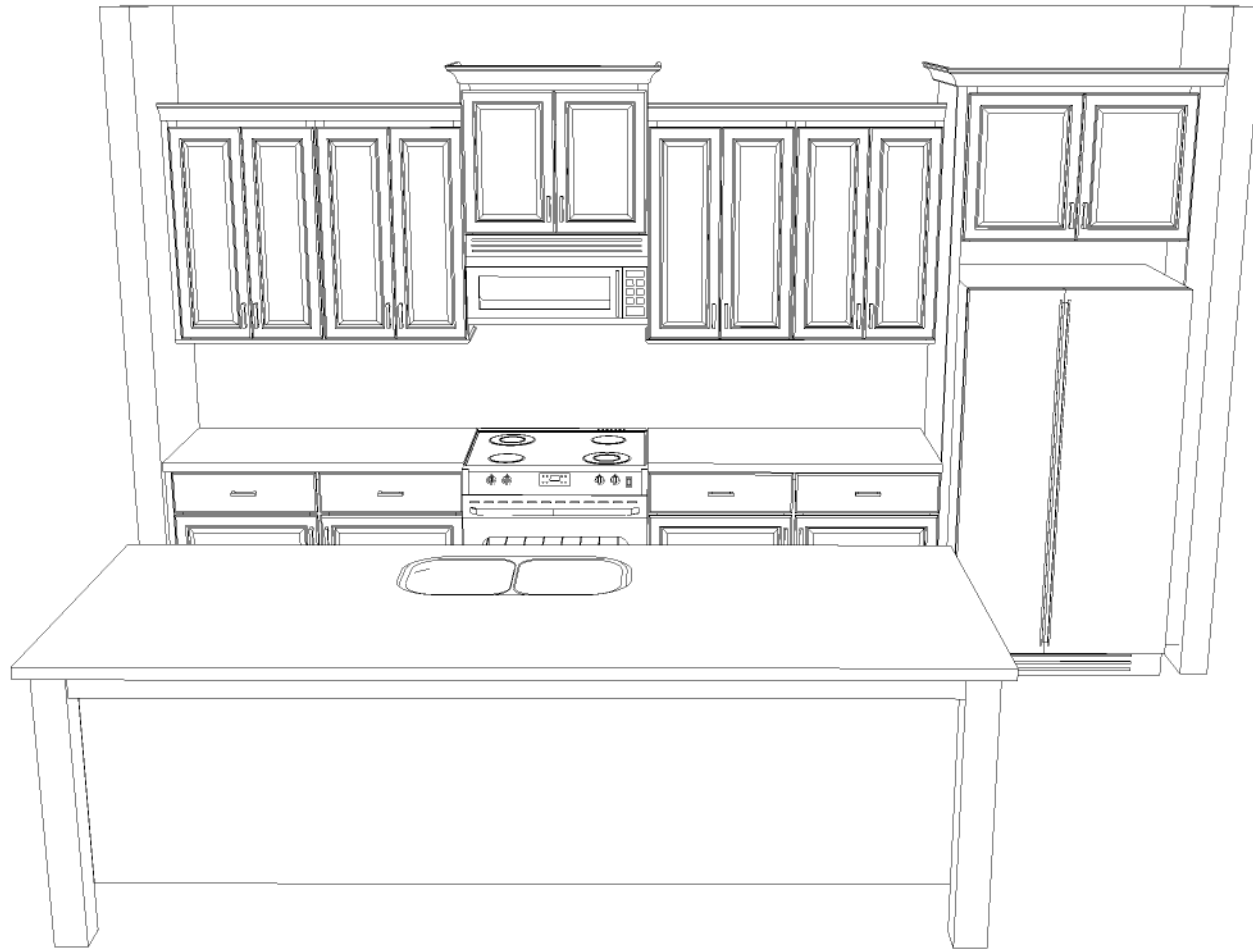

R Jindra
Note: This drawing is an artistic interpretation of the general appearance of the design. It is not meant to be an exact rendition.



Designed: 7/3/2019
Printed: 7/12/2019

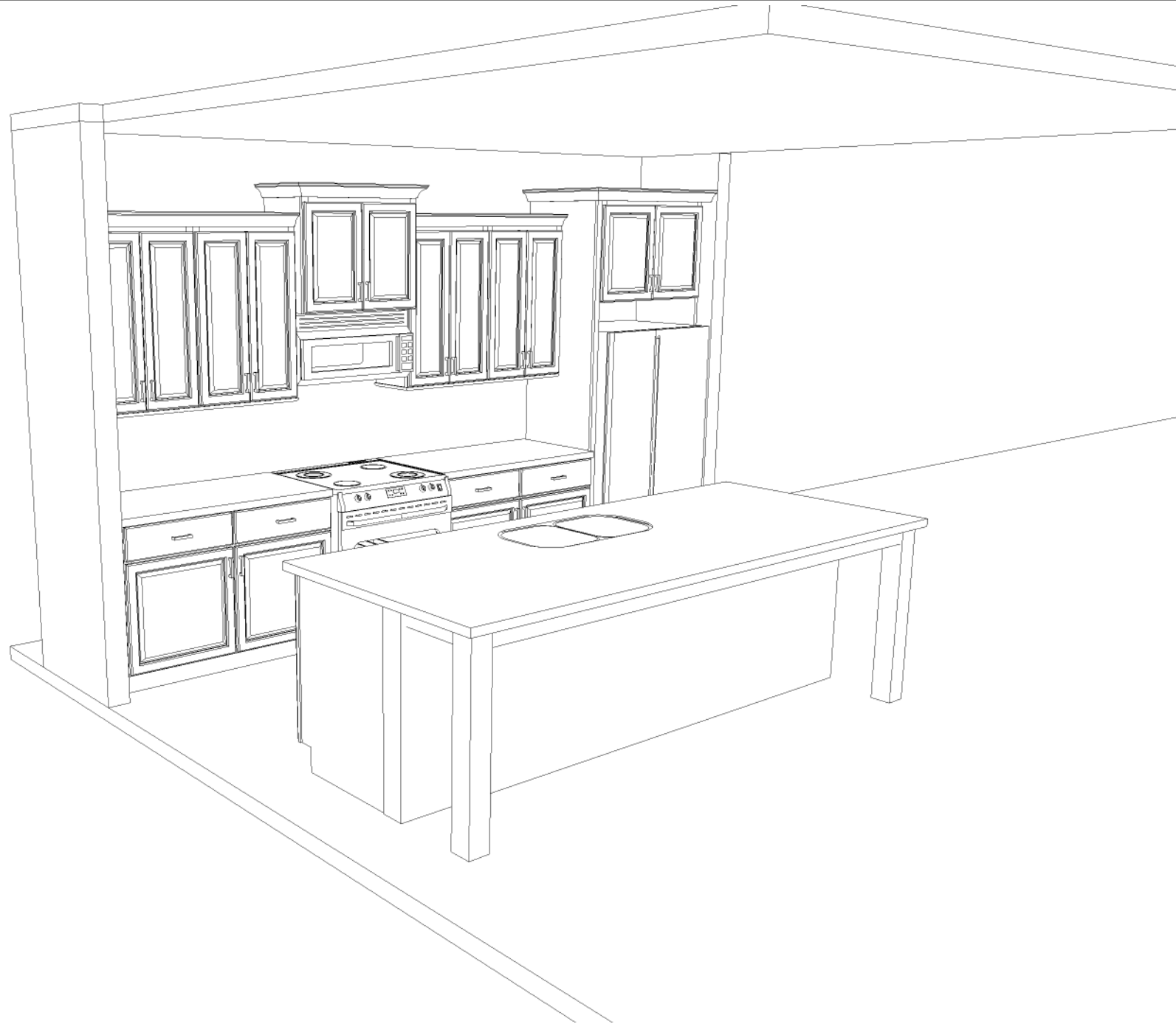

R Jindra
Note: This drawing is an artistic interpretation of the general appearance of the design. It is not meant to be an exact rendition.



Designed: 7/3/2019
Printed: 7/12/2019



R Jindra
Note: This drawing is an artistic interpretation of the general appearance of the design. It is not meant to be an exact rendition.



Designed: 7/3/2019
Printed: 7/12/2019

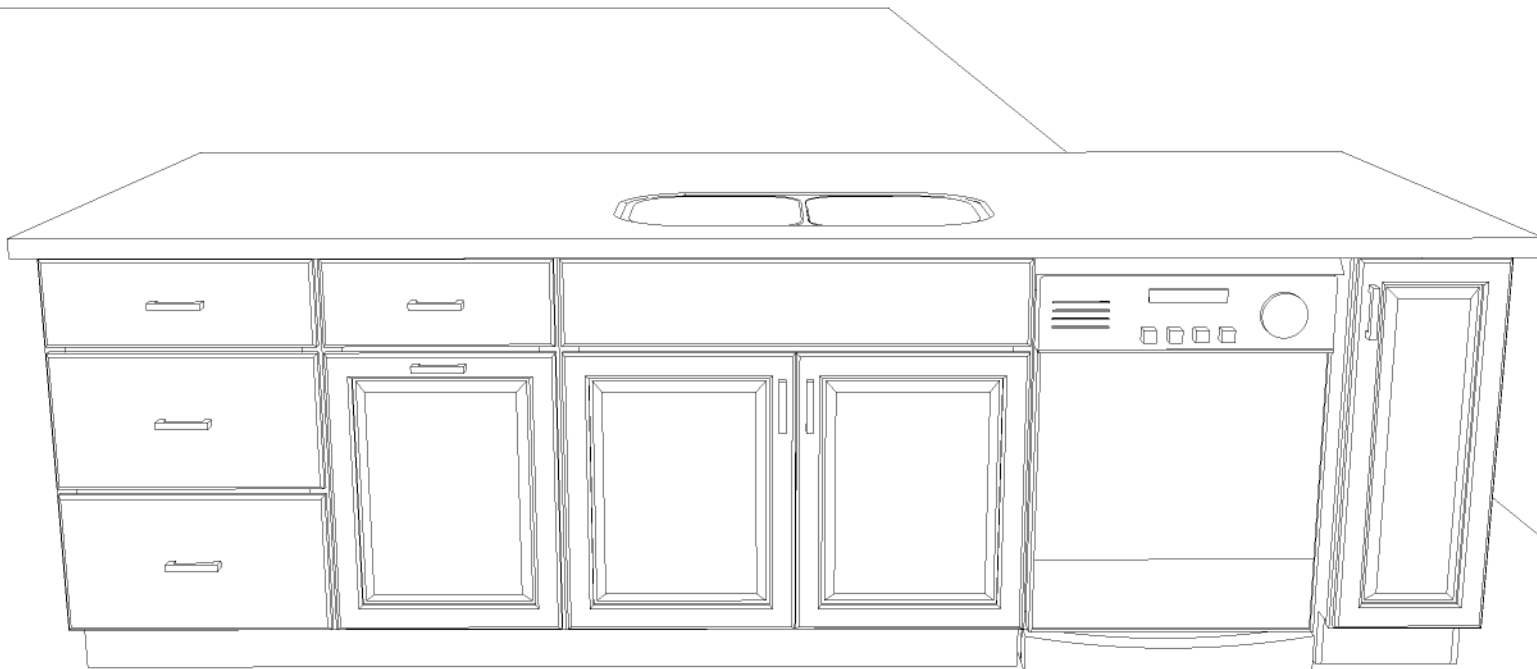

R Jindra
Note: This drawing is an artistic interpretation of the general appearance of the design. It is not meant to be an exact rendition.



Designed: 7/3/2019
Printed: 7/12/2019

**HAGOOD HOMES - WEINER RESIDENCE
CALIBOGUE STANDARD PLAN
LOT #2
ADDRESS: LELAND, NC**

ANY BATHROOM OR LAUNDRY W/ OPEN END:
IF CABINETS HAS TO BE SHIMMED ON TILE
SKIN SIDE OF OPEN END TO FLOOR. NO SHOE MOLDING ON TILE

DROP TOE KICKS TIGHT TO TILE IN ALL BATHS
NO SHOE MOLDING USED ON TILE

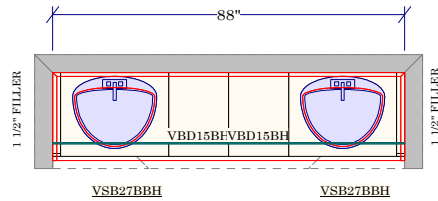

MASTER BATH

- 2 · UF3
- 1 · WTO4.5
- 1 · TK
- 4 (5) · DOORS
- 6 (7) · DRAWERS

COUNTERTOPS SUPPLIED BY OTHERS

MASTER BATHROOM

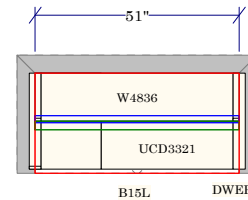

OPT .change to op desk

- UF3 - 1
- DWEP1.5 - 1
- WTO - 1
- SHM8 - 1
- TK - 1
- DOORS - 1(1)

COUNTERTOPS SUPPLIED BY OTHERS

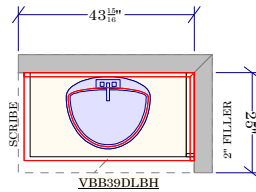

BATH 2--(HC-B2)

- 1 · UF3
- 1 · WTO4.5
- 1 · WBEP
- 1 · SCRIBES
- 1 · TK

- 2(3) · DOORS
- 3 (4) · DRAWERS

BATH #2

COUNTERTOPS
#200 SERIES STANDARD COLORS-MATTE/GLOSS FINISH
4" FAUCET SPREAD-3/4" SQUARE OR OGEE EDGE STANDARD
DROP WAVE/LARGE OVAL/MED OVAL BOWL STANDARDS
4" INTEGRATED BACKSPASH W/ SIDE SPLASHES INCLUDED

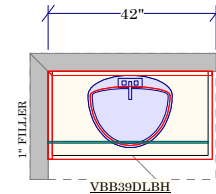

BATH 3--(HC-B3)

- 1 · UF3
- 1 · WTO4.5
- 1 · WBEP
- 1 · SCRIBES
- 1 · TK

- 2(3) · DOORS
- 3 (4) · DRAWERS

BATH #3

COUNTERTOPS
#200 SERIES STANDARD COLORS-MATTE/GLOSS FINISH
4" FAUCET SPREAD-3/4" SQUARE OR OGEE EDGE STANDARD
DROP WAVE/LARGE OVAL/MED OVAL BOWL STANDARDS
4" INTEGRATED BACKSPASH W/ SIDE SPLASHES INCLUDED

R Jindra
All dimensions size designations given are subject to verification on job site and adjustment to fit job conditions.



R Jindra
This is an original design and must not be released or copied unless applicable fee has been paid or job order placed.

Designed: 7/3/2019
Printed: 7/12/2019

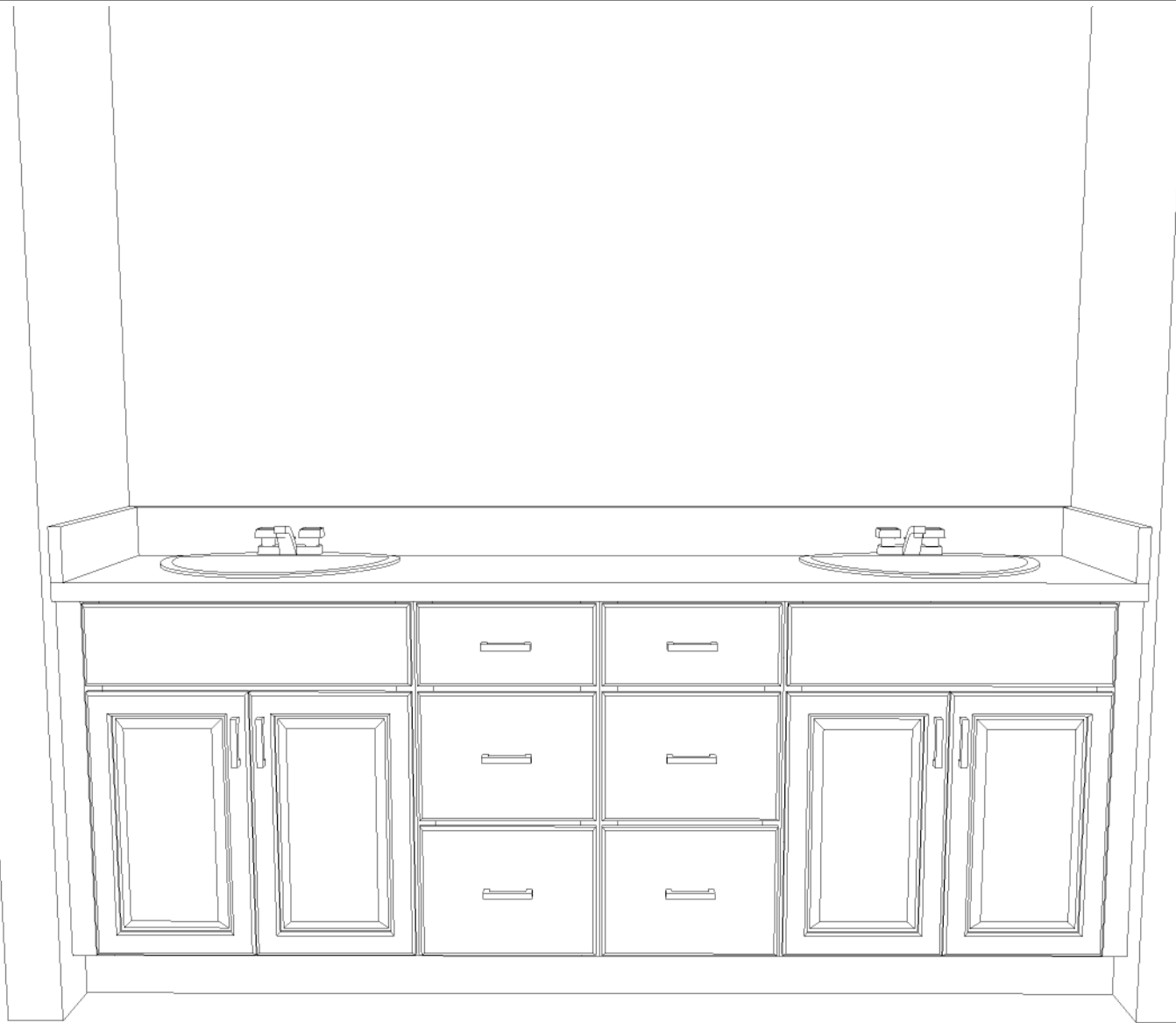

R Jindra
Note: This drawing is an artistic interpretation of the general appearance of the design. It is not meant to be an exact rendition.



Designed: 7/3/2019
Printed: 7/12/2019

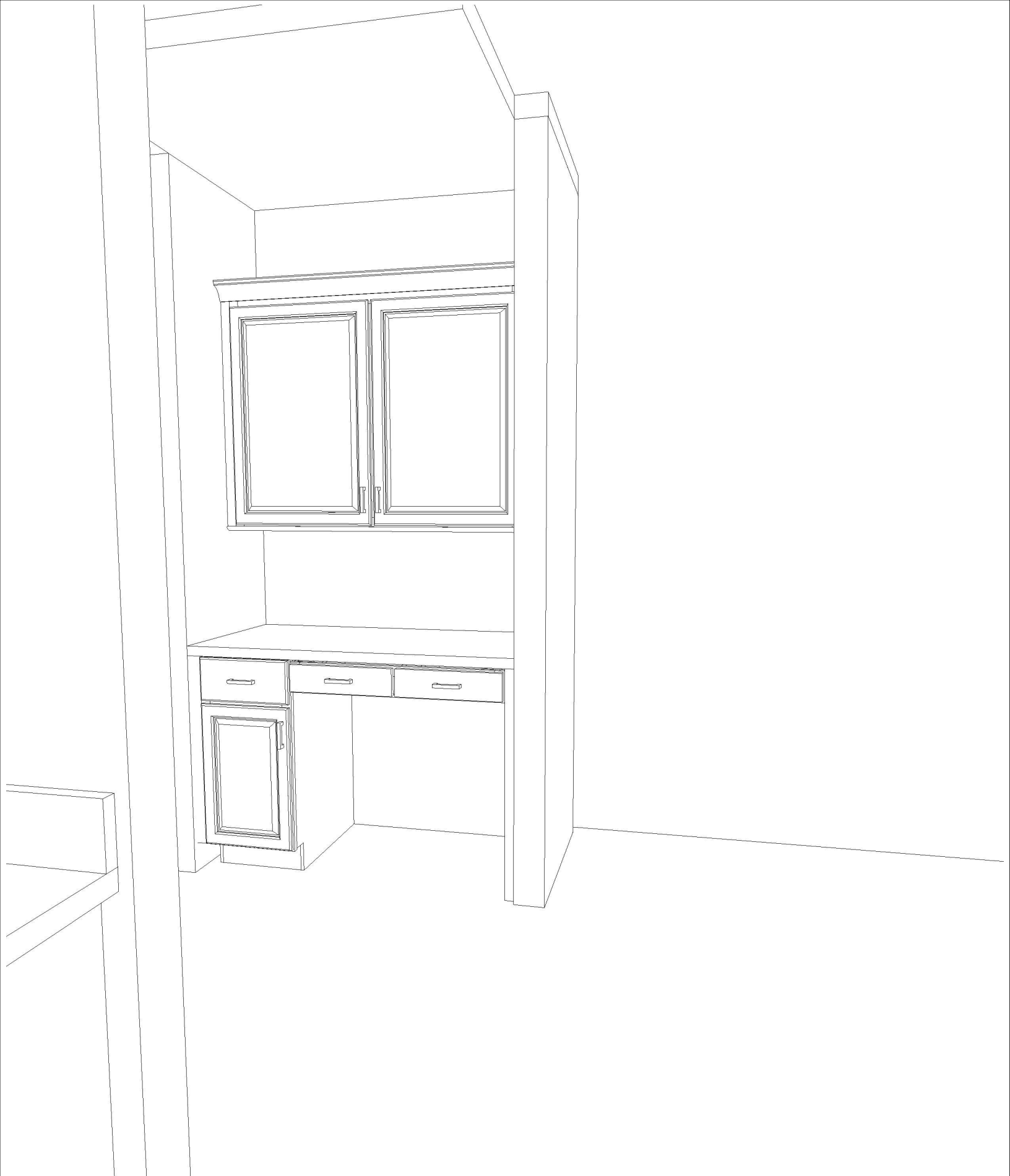

Note: This drawing is an artistic interpretation of the general appearance of the design. It is not meant to be an exact rendition.

2020

Designed: 7/12/2019
Printed: 7/16/2019



R Jindra
Note: This drawing is an artistic interpretation of the general appearance of the design. It is not meant to be an exact rendition.



Designed: 7/3/2019
Printed: 7/12/2019



R Jindra
Note: This drawing is an artistic interpretation of the general appearance of the design. It is not meant to be an exact rendition.



Designed: 7/3/2019
Printed: 7/12/2019

**HAGOOD HOMES - WEINER RESIDENCE
 CALIBOGUE STANDARD PLAN
 LOT #2
 ADDRESS: LELAND, NC**

**ANY BATHROOM OR LAUNDRY W/ OPEN END:
 IF CABINETS HAS TO BE SHIMMED ON TILE
 SKIN SIDE OF OPEN END TO FLOOR. NO SHOE MOLDING ON TILE**

**DROP TOE KICKS TIGHT TO TILE IN ALL BATHS
 NO SHOE MOLDING USED ON TILE**

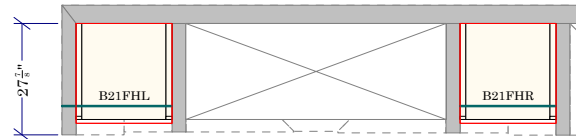

FIREPLACE BUILT-INS

BASES ONLY. TOPS & BUILT-INS SUPPLIED & INSTALLED BY OTHERS

FIREPLACE BUILT-INS - DS

- 4 - UF3
- 1 - WTO4.5
- 1 - TK
- 2 (3) - DOORS

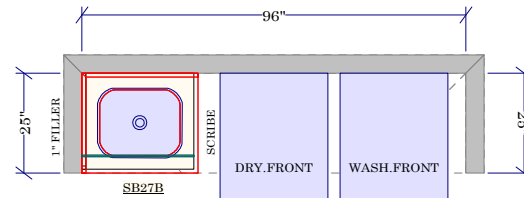

LAUNDRY ROOM

OPT. 1 LAUNDRY- LN

BASE W/ TOP :

- 1 - UF3
- 1 - WTO4.5
- 1 - SCRIBES
- 1 - WBEP
- 1 - TK
- 1 - 29" LAMINATE DECK TOP W/ 4" SET ON SPLASHES
 STANDARD COLOR SELECTIONS- ROUND OVER EDGE
- 2 (3) - DOORS

R Jindra
 All dimensions _size designations
 given are subject to verification on
 job site and adjustment to fit job
 conditions.



R Jindra
 This is an original design and must
 not be released or copied unless
 applicable fee has been paid or job
 order placed.

Designed: 7/3/2019
 Printed: 7/12/2019

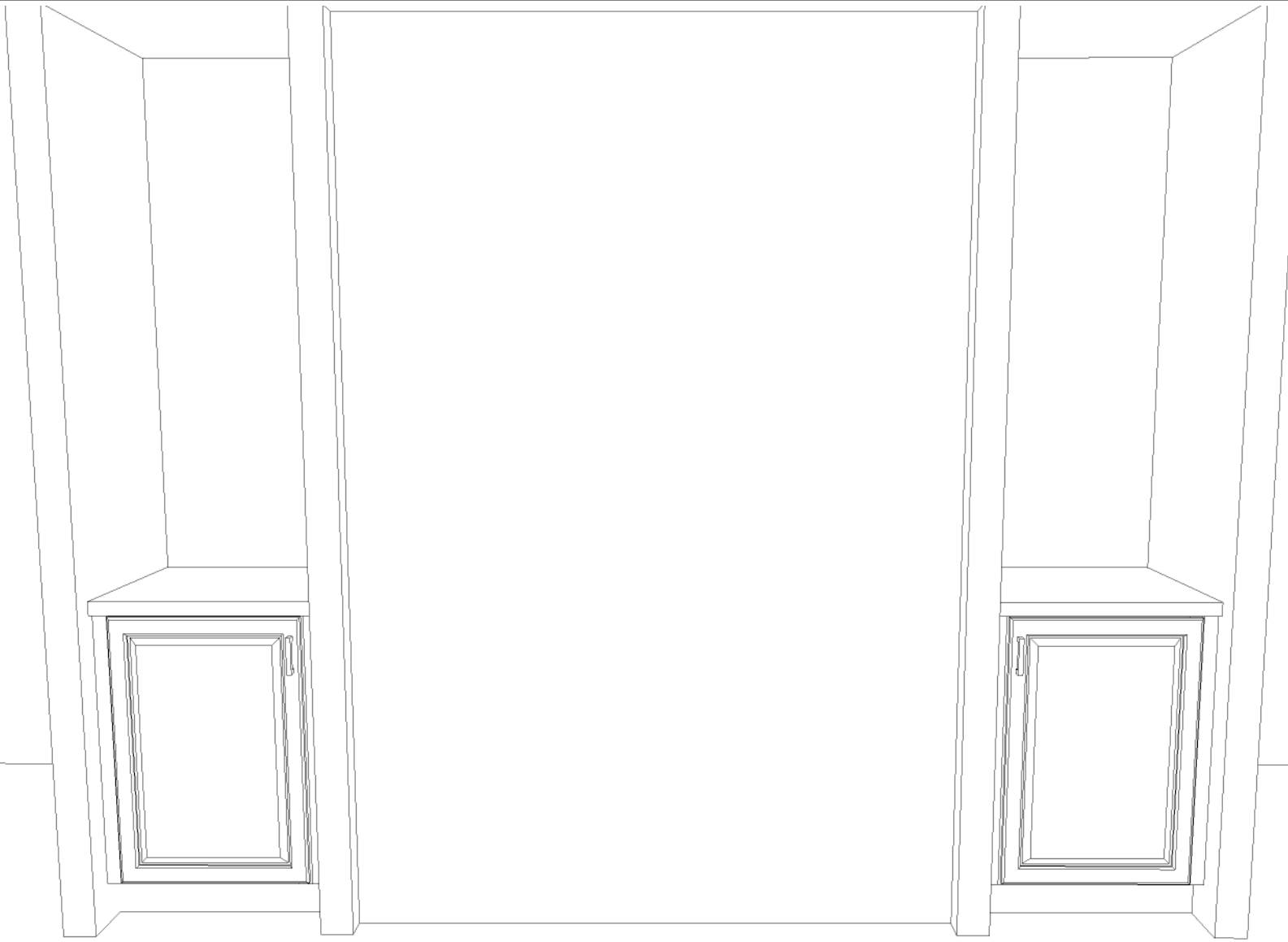

R Jindra
Note: This drawing is an artistic interpretation of the general appearance of the design. It is not meant to be an exact rendition.



Designed: 7/3/2019
Printed: 7/12/2019



R Jindra
Note: This drawing is an artistic interpretation of the general appearance of the design. It is not meant to be an exact rendition.



Designed: 7/3/2019
Printed: 7/12/2019